

WALT: find out how we know about pre-historic times, and who lived in Britain at this time.

Finish your research project set last week. If you have done this, move onto the tasks below:

Task 1:

Explain what pre-historic means.

How was the land different 1 million years ago?

How do you think people travelled from Europe to Britain 1 million years ago?

Task 2: Cut and Stick activity: Cut out the animals below, and organise them into Extinct / Not Extinct

Extinct	Not Extinct

Ext: If you fancy a challenge, complete the Pre-historic Quiz on TEAMS (under your 'Assignment' section).

Are these animals extinct or not extinct? You tell me! Cut and stick into the table above.



Woolly Mammoth



Bison



Wolves



Reindeer



Woolly Rhino



Horses



Sabre-tooth tiger

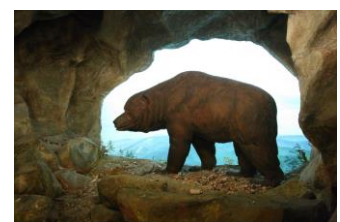

Cave Bear