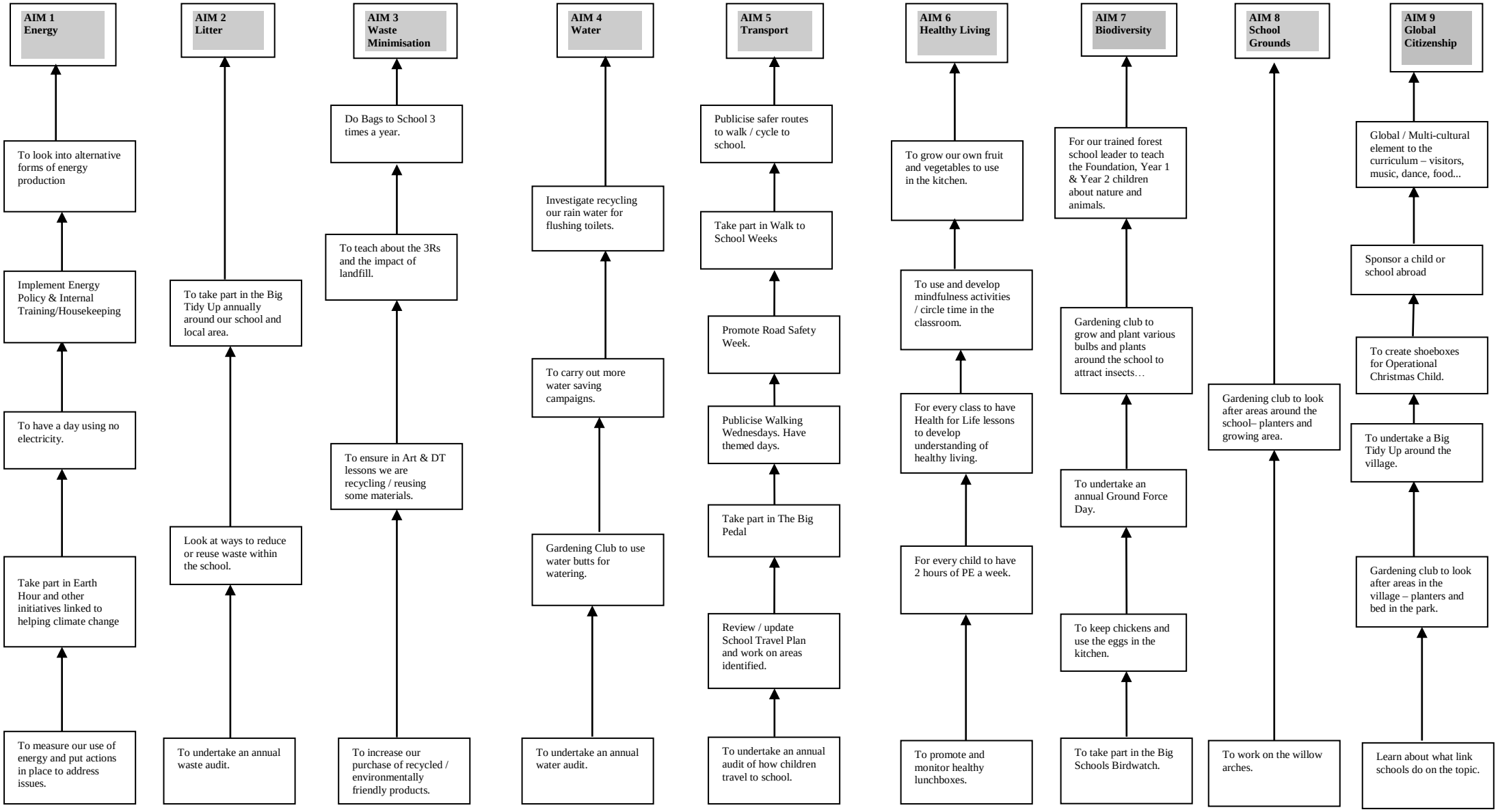

Annually – Eco Club to carry out an Environmental Review and from these results update our Sustainability Action Plan.
Eco Club to have a page on the school website, maintain two display boards in the school and put current items in the school newsletter.

Updated September 2018